

Front elevation (North side)

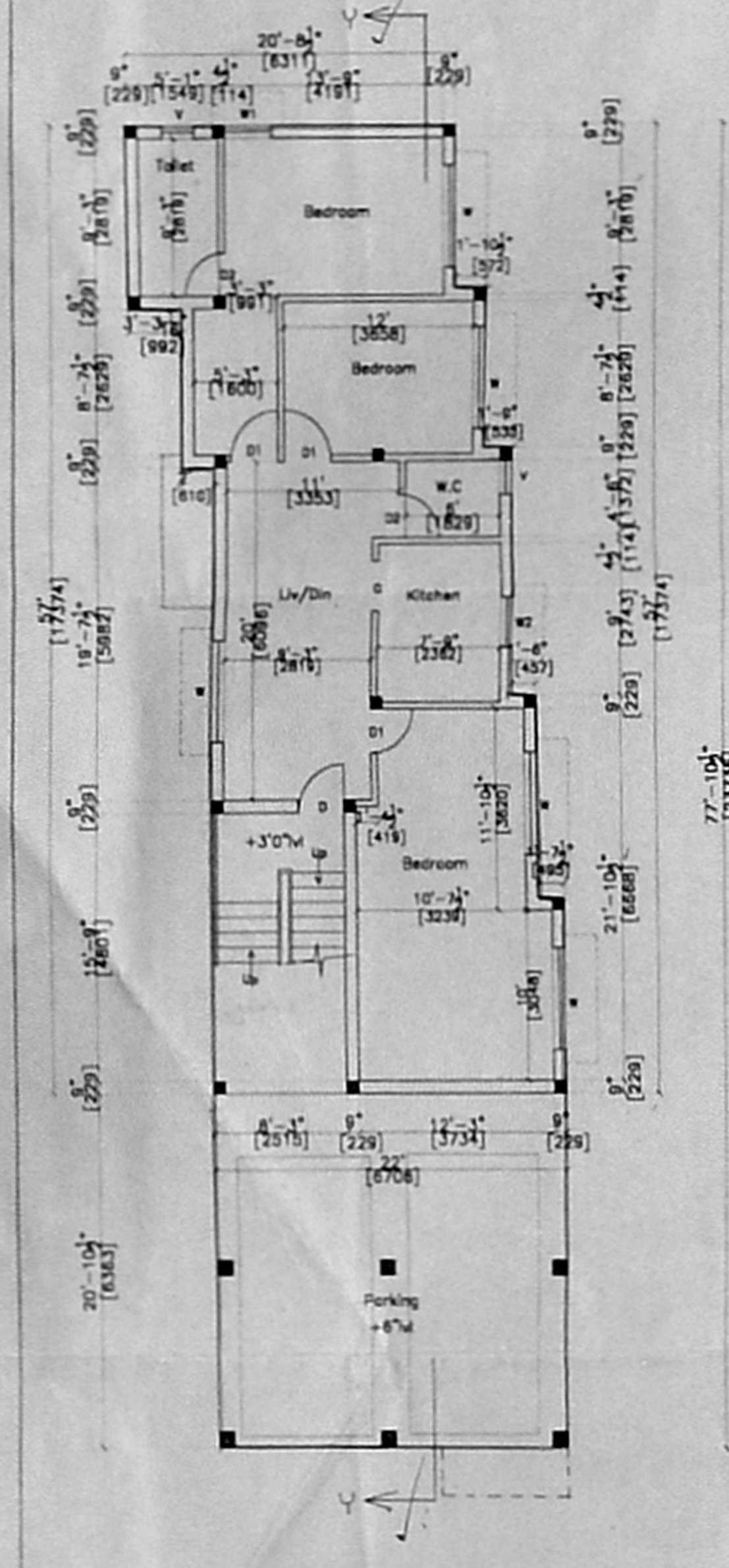

Parking cum part ground floor plan

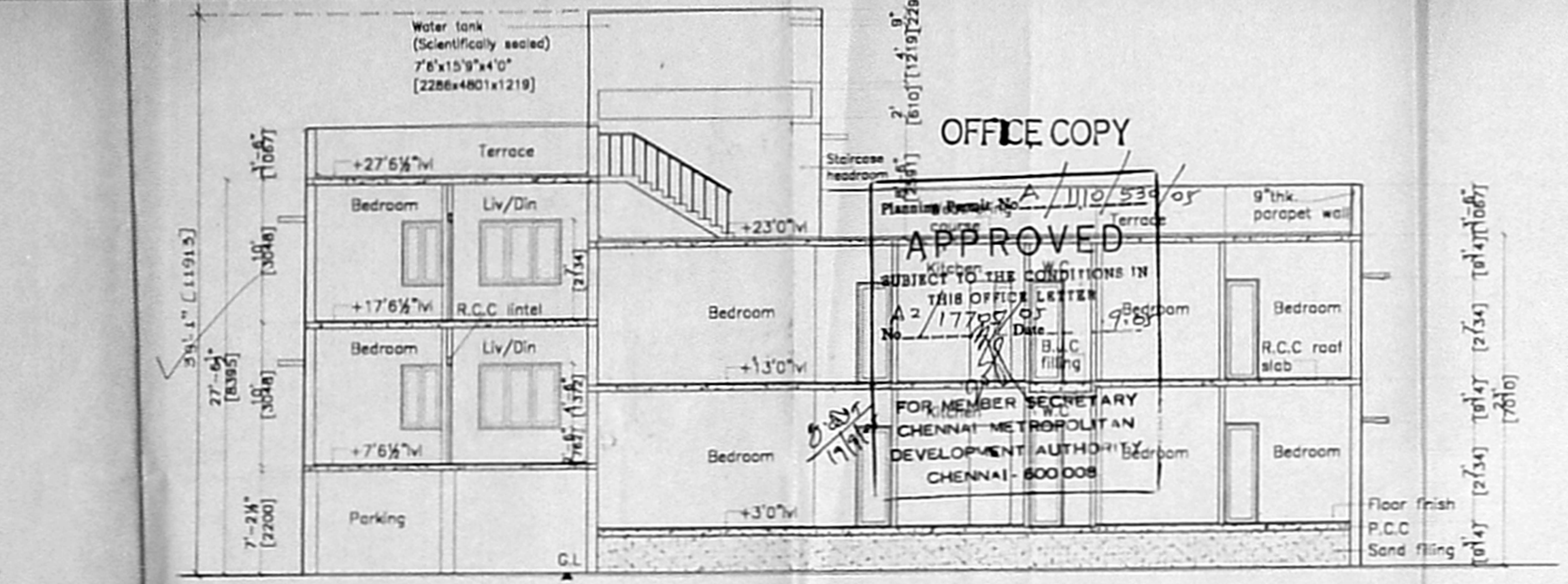

Section-YY

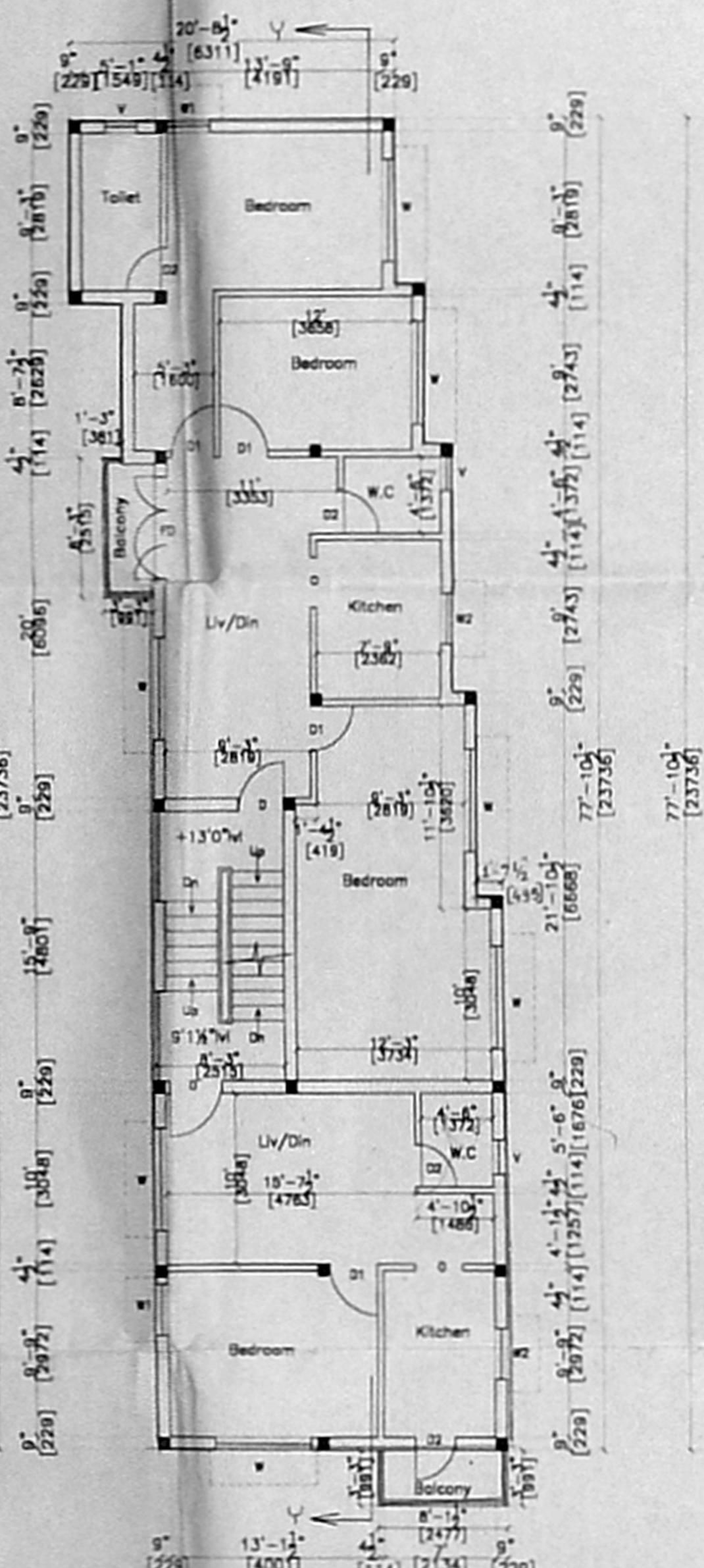

Part ground floor cum first floor plan

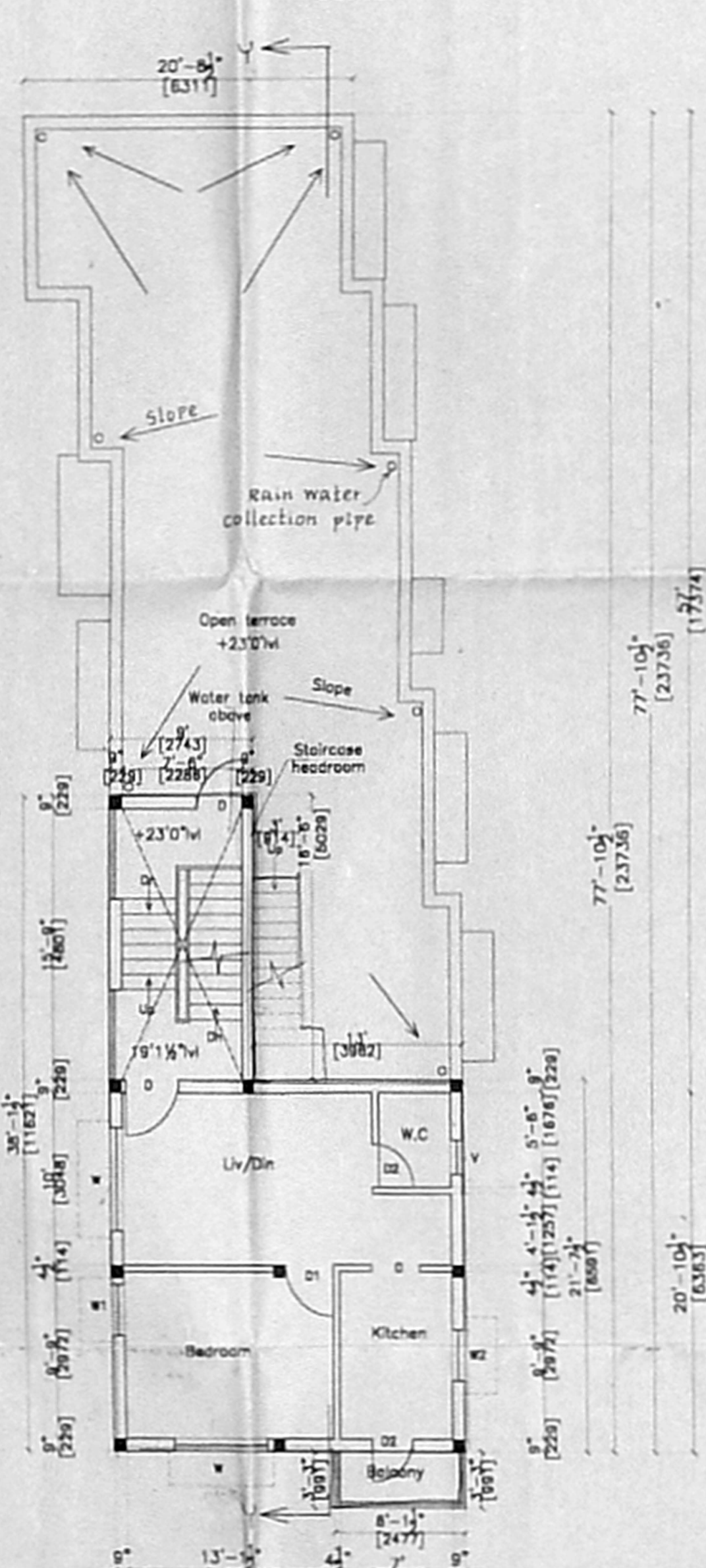

Part first floor cum terrace floor plan

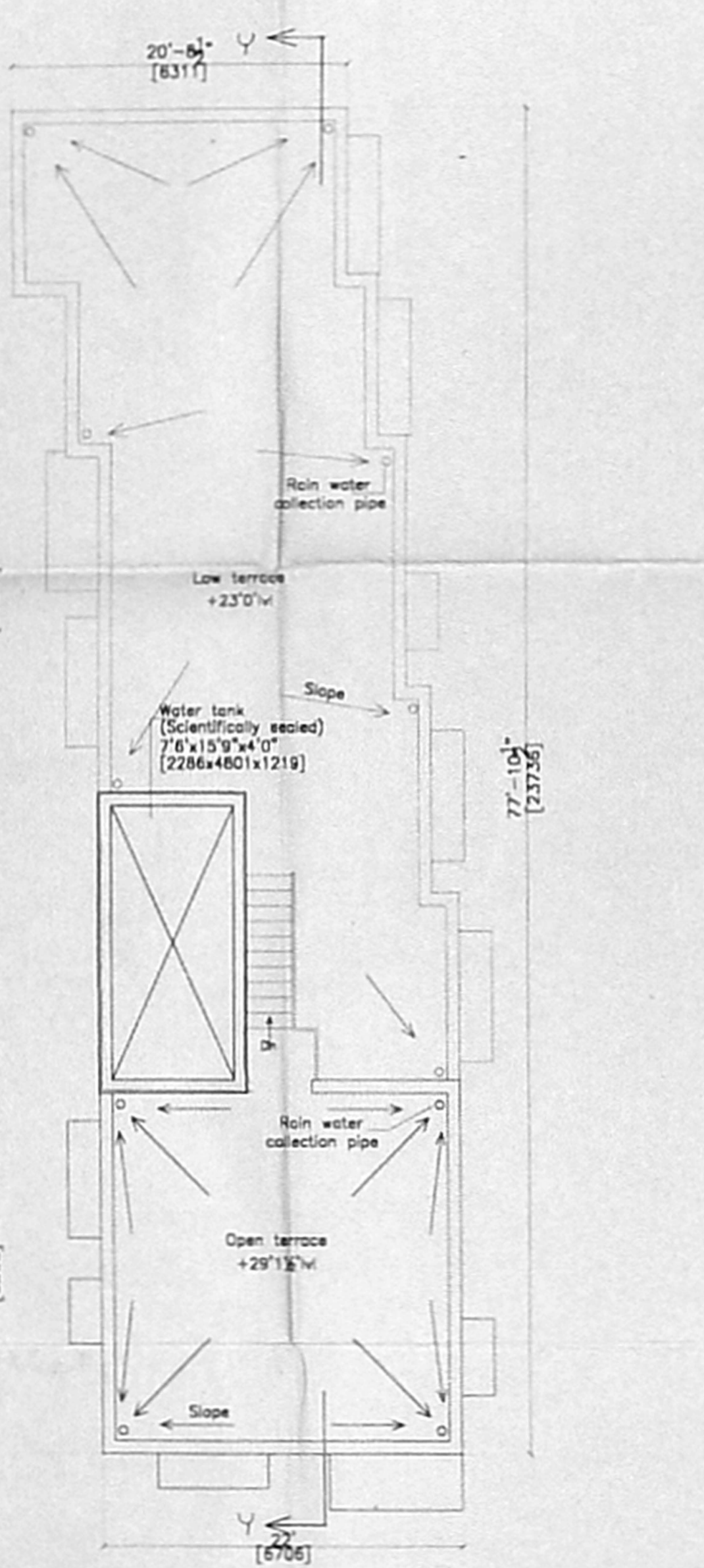

Terrace floor plan

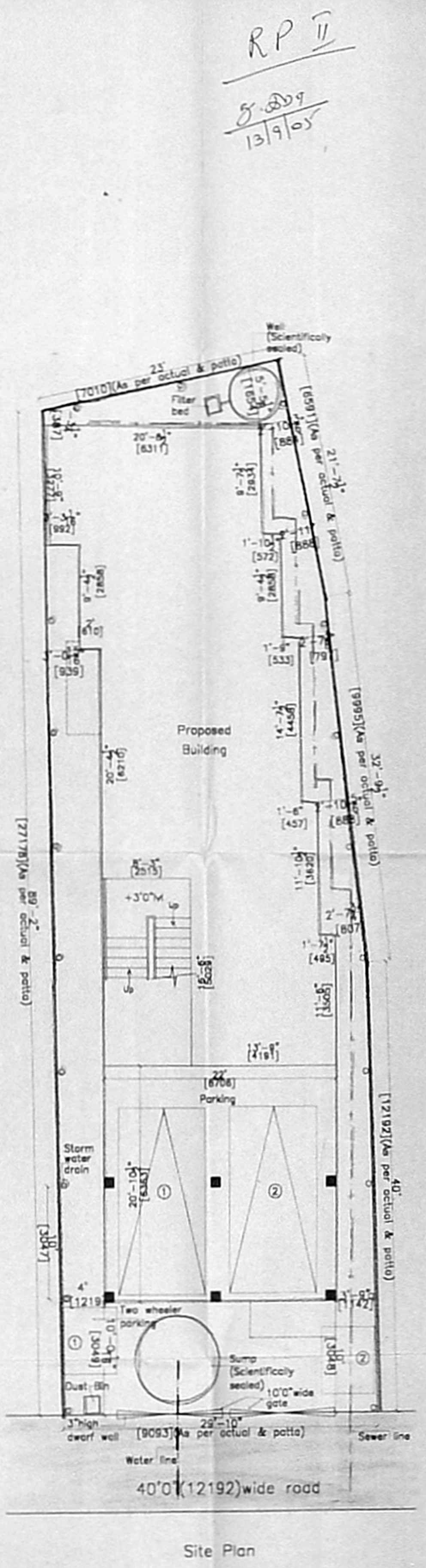

Site Plan

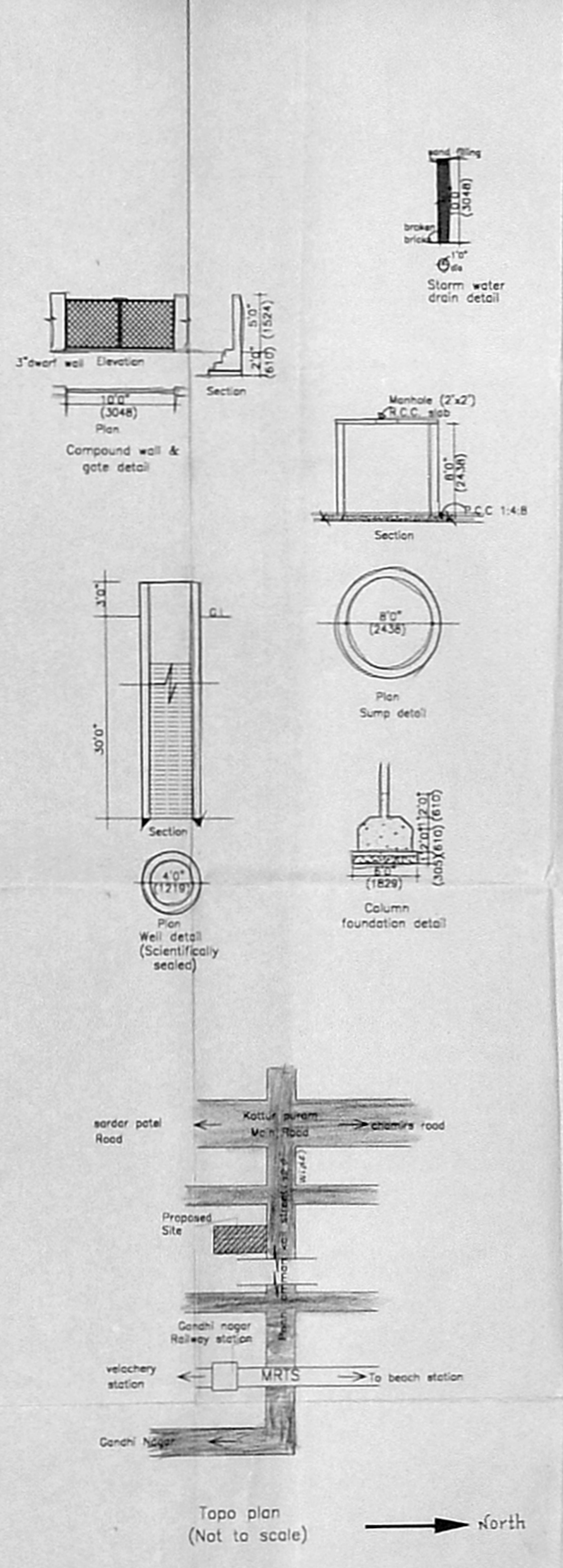

Topo plan (Not to scale) North

OFFICE COPY

APPROVED
SUBJECT TO THE CONDITIONS IN THIS OFFICE LETTER No. 1775/05 Date: 9-8-05
FOR MEMBER SECRETARY CHENNAI METROPOLITAN DEVELOPMENT AUTHORITY CHENNAI - 600 008

RP II
5.209
13/9/05

Proposed apartments at D.No.36, Ellamman kail street, within the corporation division No.119, comprised in old survey No.50/2 part in Block No.17, mylapore, Triplicane Taluk, Kottur, Adyar, Madras-600 085.

Area	Statement	sq.ft	sq.m
Plot		2564	238.29
Part ground floor		1154	107.25
Part ground floor cum first floor		1666	154.83
Part first floor cum terrace floor		652	60.59
Total		3472	322.67
F.S.I		1.35	
Plot coverage		64.98%	
Staircase headroom		155	14.41

Schedule of joinery

D	Door	3'3"x7'0"
D1		3'0"x7'0"
D2		2'6"x7'0"
W	Window	6'0"x4'6"
W1		3'0"x4'6"
W2		3'0"x3'0"
V	Ventilator	2'0"x3'0"

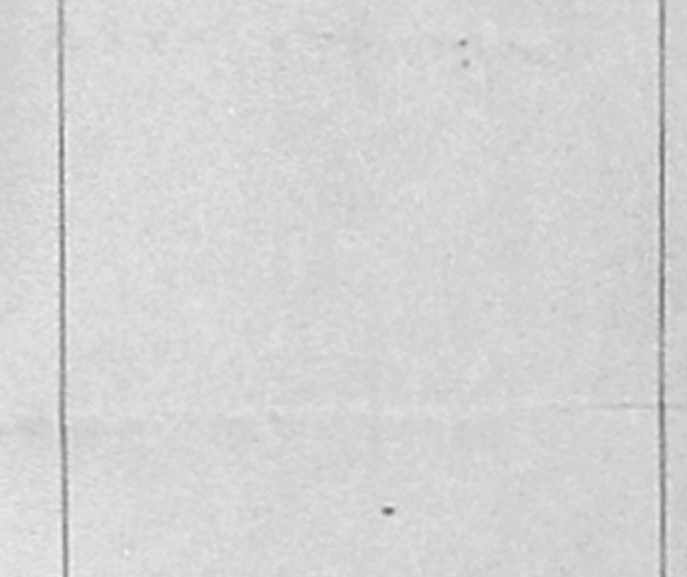

Owner:
N.S. Kachurathy

Licensed Surveyor:
Maya M. Thangavelu
B.A.M., M.C.A., A.L.L.A.
REGISTERED ARCHITECT No. 6187/10741
LICENSED SURVEYOR CLASS I No. 187

Colour code index:

Proposed	—
Boundary	—
Sewer line	—
Water line	—
Road	—

Date : 19/8/05
Drg.no. : 4/488
Scale : 1" to 8'0"
Drawn : Chitra

Maya & Manoj
Architects & Int.designers
Adyar, Chennai-20.